



RAUCH Inc

Annual Report

**2022
Fiscal Year**

Message from the CEO

To say that FY2022 was a year of uncertainty is an understatement. Are we still in a pandemic; are we coming out of the pandemic; is it still a *full* pandemic? Are our counties in the red, yellow, or are they in the green? Do we have to wear masks now? Can we have meetings in person or should they be virtual? What about social distancing? What is the current guidance in the ever-changing world we live in? And what about quarantines, close contacts, and vaccines? We lived in that world this entire year.

Add to that the challenges in hiring enough motivated, qualified people, and the complexities of 2022 come into focus. The Great Resignation, Quiet Quitting, The Great Regret and other cringe-worthy expressions were used to categorize the unusual phenomenon that we, and all other employers, experienced. Finding and hiring enough people with the heart of a service provider has continued to be a challenge.

The good news is that Rauch has an extremely motivated, experienced workforce that has hung in, excelled during difficult times and continued to provide excellent services and supports for the people we serve. There are many, many dedicated people, with a passion to serve and improve the quality of life of those who depend on us, and those employees are still on board. More good news is that we have been able to bring on additional staff who have proven to be equally motivated and equally dedicated to the mission.

The excellence of the services provided by Rauch has not, and will not, be compromised. In fact, the number of people served and the scope of services has increased during the uncertain times. The need has never been greater, and Rauch's commitment to meeting that need is unwavering.

We all hope for a return to "normal," whatever that is. In the meantime, Rauch will be working to continue improving the quality of life for our communities and the people living in them.



Daniel Lowe
CEO

Finances

Programs

ADA/Access	6.6%	742,677
Children	21.6%	2,418,243
Housing	3.2%	361,678
Employment	1.8%	199,426
Supported Living	21.7%	2,435,818
Industries	31.8%	3,570,085
Administration	13.3%	1,487,468

Total 11,215,395



Expenses

Salaries	54.6%	6,127,156
Benefits	7.5%	843,386
CGS	13.7%	1,540,342
GenAdmin	13.6%	1,521,394
Occupancy	6.7%	748,574
Travel&Educ	1.0%	106,936
Supplies	0.7%	78,550
Equipment	2.2%	243,292
Marketing	0.1%	5,765

Total 100.0% 11,215,395

Revenue

Medicaid	29.0%	3,087,279
Industrial	31.9%	3,395,778
Children	23.0%	2,451,420
Relief Funding	3.6%	383,892
Employment	1.0%	106,820
County Tax	4.2%	451,500
Residential Bill	2.5%	266,601
Donation Grant	2.9%	307,132
Housing	1.4%	149,689
Other	0.4%	40,824

Total 100.0% 10,640,935

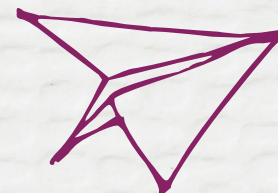



presented by **German American**
Banking | Insurance | Investments

2022 SPONSORS

TITLE SPONSOR

German American Bank

STELLAR SPONSOR

First Harrison Bank

GOLD SPONSORS

American Beverage Marketers
Caesars
Dale & Donna Gettelfinger
Modern Woodmen Fraternal Financial
PC Home Stores

SILVER SPONSOR

First Insurance Group
Samtec, Inc.
Young, Lind, Endris & Kraft

CORPORATE SPONSORS

Callistus Smith Agency, Inc.
C and C Fire Protection Service, LLC
Chuck Crowley, CPA, LLC
Duke Energy
DMLO
Dr. John Malloy
First Savings Bank
Hitachi Cable America
Ivy Tech Community College
Lorch Naville Ward LLC
Norton Healthcare
Retailers Supply
WesBanco
W.M. Kelley

IN-KIND SPONSORS

L&D Mail Masters
iHeartMedia

IMAGINE AWARDS HONOREES

Individual Honoree:
Kinley Elrod



Community Leader
Honoree:
Amanda Shumate

Organization
Honoree:
Pints and Union



Special Board
Honorees:

**Dale Gettelfinger and
John Kraft**





RAUCH GOLF SCRAMBLE 2021

Title Sponsor



Gold Sponsor



KEEP IT EASY. KEEP IT LOCAL.

Silver Sponsors



Dinner Sponsors



German American
Banking | Insurance | Investments



Drink Cart & Dessert Spon-



Cart Sponsor

CONNIE MOON
Floyd County Council

Golfer Gift Sponsor



Hole in One Prize Sponsor



Corporate Sponsors

W.M. Kelley Company
Genentech
Retailers Supply
Southern Indiana
Rehabilitation Hospital

YLEK
RBR Alliance
Blue River Services

Hole Sponsors

Clark County REMC
Bowles Mattress
Mr. & Mrs. Robert Hublar
Hettinger - Project Heating & Cooling
Judy & Tom Hartlage
American Beverage Marketers
Dale & Donna Gettelfinger

Jacobi Oil
Louisville & Indiana Railroad
Byrne's Garage
L&D Mail Masters
INARF
DMLO

Thank you Donors!

American Beverage Marketers
Anita and Johnny Pettit
Apex Trailer Service, LLC
Barb & Harold Swisher
Betty Jean Applegate
Bettye Dunham
Bowles Mattress
Brad Striegel
Brenda Stallard
Burriss Electrical and Plumbing Supply
C & C Fire Protection Service, LLC & Kron's Fire
Protection Services LLC
Callistus Smith Agency, Inc.
Carolyn Bowling
Charlene and James Leason
Cheryl Freund
Chet Ballew
Christ Churches
Chuck Crowley
Clark County REMC
Clark's Snacks
Cody Family LLC
Cory Cochran
Craig & Barbara Van Gelder
Curtis & Pamela Peters
Dale & Donna Gettelfinger
Daniel Schmidt
Danny & Beth McPheron
David Klueh
David Koch
David Carlton
David & Patti Ruoff
Denny & Sarah Cox
Developmental Services, Inc.
Dick Williams, PhD
DMLO CPAs
Don & Martha McDonough
Donald Lopp
Donald & Dorothy Zipp
Donald and Martha McDonough
Donna Crouch
Donna Riley
Donna Mattingly
Doris Hickerson
Doug Barney
Douglas & Karen Julius
Dr. John Malloy
Duke Energy
Duplicator Sales and Service
Ed Rosen

Emily Goldman
Eric Geswein
First Harrison Bank
First Insurance Group
Frontstream
Gale Stephens
Gary and Linda Jacobi
Gayla Keehn
Genentech
Gerald & Mary Ann Hubbs
German American Bank
Gilbert & Patricia Bumb
Gloria Nash
Greg & Paula Eveslage
Heidi Ruez
Hitachi Cable America
Imogene Brock
INARF
Indiana Land LLC
InTRAC Relay Indiana
Ivy Tech Community College
J & J Pallet
JA Benefits, LLC
Jacobi Oil Service, Inc.
James Schneider
James LaDuke
James Koerber
James Davito
James McCullough
Jason Wallace
Jeremy Shumate
Jim Stein
Jim & Helen Ziegler
Jim & Patty Geswein
Jo and Gary Richardson
Joe Tinius
John Kraft
John Mattingly
John Click
John Schmelz
John & Erin Wernert
John & Kim Rowe
John & Lynn Ritz
John and Emily Goldman
Joseph Fleck, DDS
Joseph Grantz

Thank you Donors!

Joyful Noise
Judy Tyler
Karen and Bob Sacksteder
Kathryn Hutchens, MD
Kathy Wachter
Kenneth & Diana Newman
Kevin and Janet Schreiber
L & D Mail Masters, Inc.
Lana & David Aebersold
Lauren Wernert
Lee Wheeler
Lillian Eve
Lisa Trover
Lizabeth Campbell
Lorch Naville Ward, LLC
Louis Hettinger
Louis Nelson
Louisville & Indiana Railroad Company
Lucia Applegate
Lynn Hawkins
Marc Hardin
Margaret & Mary Pfeifer
Marita Witten
Mark & Kathy Shireman
Marty Ryall
Mary Ann Kruer
Mathes Pharmacy
Merrill and Peggy Peter
Michael Douglas
Michael Dicken CPA
Michael and Nancy McGarvey
Michell Allen Ritz Architects
Modern Woodmen
New Albany Auto Parts
Norma Robbins
Norton Healthcare
Ohio Valley Home Health
Orange United Way
Orange County United Way
Pamela Thorpe
Pamela and Richard Applegate
Pat Cundiff
Patricia Pearson
Patricia Ballard
Modern Woodmen
New Albany Auto Parts
Norma Robbins
Norton Healthcare
Ohio Valley Home Health
Orange County United Way

Orange County United Way
Pamela Thorpe
Pamela and Richard Applegate
Pat Cundiff
Patricia Pearson
Patricia Ballard
Polly Keach
Priscilla Robertson
Randa Heavrin
Randall Stumler & Karen Moeller-Stumler
RBR Alliance
Richard Zuberer
Richard & Pamela Flock
Richard and Frances Bedan
Rita Renn
Robert Hublar
Robert Hammond
Robert & Mary Lynn Storrie
Roger Whaley
Ronald Grooms
Ronald & Linda Sparkman
Rose & Kenny Nolot
Rudy & Jaci Owen
Ruth Houghton
Sally Schroeder
Sally Newkirk
Samtec, Inc.
Sandra Samsel
Scott Donald
Scott & Cynthia Guenther
Sharon Kleehamer
Sharon Himmelheber
Shelly Pearson
Shirley Ohta
Shirley Smith
Southern Indiana Diabetes & Edocrinology
PSC
Southern Indiana Rehab Hospital
Stacie Rost
Stan & Linda Schooler
State Representative & Mrs. Ed and Amy Clere
Stephen and Ruth Kruer
Steve & Donna Taylor
Target
Teresa Starr
Teresa Straw
The New Washington State Banke
Theodore Heavrin

Thank you Donors!

Theresa Skaggs
Thomas Keefe
Thomas R. King
Tim and Julie Naville
Timothy Wade
Tom Pope
U of L Health
United Way of Greater Milwaukee & Waukesha
County
Vasti Broadstone
VFW Hobart Beach Post 1693
Vic and Donna Swartz
Walt Schwartz
Wanda Russo
Wayne Howell
William & Donna Robinson
William and Patricia Gardtner
William B. & Carolyn Nunn
Wilton Aebersold
WM Kelley
Young Lind Endris & Kraft



RAUCH

Supported Living

In supported living, 11 homes were occupied at Hawthorne Glen in FY22. The clients enjoyed regularly scheduled fellowship dinners at the neighborhood clubhouse, where they also enjoyed bingo nights. The pool was a big hit over the summer and was open daily for the clients to use. Clients visited the Louisville Zoo, RiverBats game, Holiday World, and Newport Aquarium. Several clients also vacationed in Gatlinburg, TN.

In FY22, new services began for community living clients. Rauch now offers in-home services, 1:1 community services, and respite. The program grew from five community clients to 13! These clients enjoy living in their communities, either alone, with their provider, or with family members. Community living staff assist them in various ways, both at home and in the community.



FUN!

Employment Services

In FY22, Rauch Employment Services continued placement and supports for people with intellectual, developmental and acquired disabilities, as well as those who have substance abuse issues, criminal histories or other barriers to employment. Employment Consultants worked with each participant in discovering and understanding their vocational interests, values, work-related behaviors, aptitudes, skills, physical capabilities, learning style and training needs.

Pre-Employment Transition Services served students between the ages of 14-22 with a documented disability. There were a variety of activities to enhance students' skills and knowledge, and develop self-advocacy, job exploration, work-based learning and readiness, and post-secondary education opportunities. This fiscal year, students toured Indiana Kentucky Ohio Council of Carpenters, helped build houses for Habitat for Humanity, supported beautification efforts at the Falls of the Ohio State Park. Students also volunteered at food banks and met with staff at Dress for Success to learn about proper interview skills and get free interview attire.



Industries

Rauch Industries returned to full capacity in FY22, with 86 individuals working on contracts with the U.S. Census Bureau to provide janitorial and grounds maintenance, USPS web door assembly, and salt packaging line for American Beverage. These efforts resulted in positive revenues. Clients and staff also worked very hard in FY22 to keep our ISO 9001:2015 certification in place by maintaining quality, on-time delivery and customer satisfaction. It might also be noted that we had a little fun along the way!

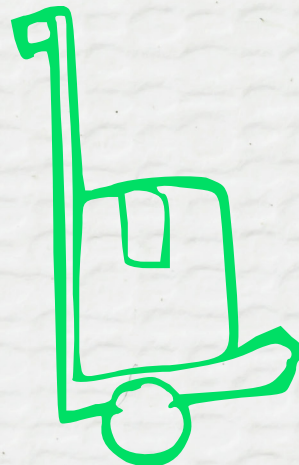

ADA ACCESS



Our Goals

1. To continue to provide safe, meaningful day habilitation services at Fairmont Neighborhood Center
2. To continue to value, support and appreciate our staff for their hard work and dedication to Rauch's clients and the agency mission.
3. To continue to connect with families and guardians in any way we are asked, whether those individuals are in our services, have been in our services or want to return to our services.
4. To expand services to include more safe community inclusive activities for individuals and groups

Prior to the pandemic, Fairmont Neighborhood Center served 60 to 70 individuals each day. As of January 2022, the enrollment was 37 and very few were receiving all the services they wanted or needed. Two elements determined how many people could be served. The first was available staff, and the second was adequate space. All aspects of Health and Safety protocol were followed, which resulted in limiting the number of people to receive services.

Rauch was the recipient of funding from the Floyd County Commissioners to help reintegrate clients into the community. This has been a boon to services and enabled Rauch to fund outings and purchase resources that benefitted the clients directly.

Rauch has benefitted from community generosity throughout the years and wanted to "Pay It Forward" by building on the strong creative components of our program. A long relationship with local nursing home, Lincoln Hills, seemed to be a good connection. Each month the clients and staff created 16 centerpieces for the dining room at Lincoln Hills. The pieces are reflective of the season and also include information about events celebrated during that month. The clients deliver the pieces on the first of the month and have established very friendly relationships with staff and residents of Lincoln Hills.

FNC requested a plot at the St. Johns Community Garden this past year. Clients planted, watered, weeded, and harvested tomatoes and cucumbers.

Art Seed Gallery provided weekly art activities, which will culminate in an exhibit of each person's portfolio at the Gallery on Main Street in New Albany. Local artist Julie Schweitzer and intern Sara led the activities every Monday.

Volunteer Sherrie Stroud provided cooking, arts, and crafts activities twice a month, and Holly Hawley presented dance lessons monthly.

Jamie Abersold and his ensemble contacted FNC and performed at the Center.

Other activities included membership to the Louisville Zoo, Science Center and Indiana State Parks, virtual music therapy three times a week by Sweet Behavior Services Music Therapists, movies at Regal Theater, and trips to Zestos, Derby Dinner Playhouse, Green Tree Mall, and William Hammersmith Memorial Park.





Delivering center pieces to Lincoln Hills



Watering the plants at the St. Johns Community Garden

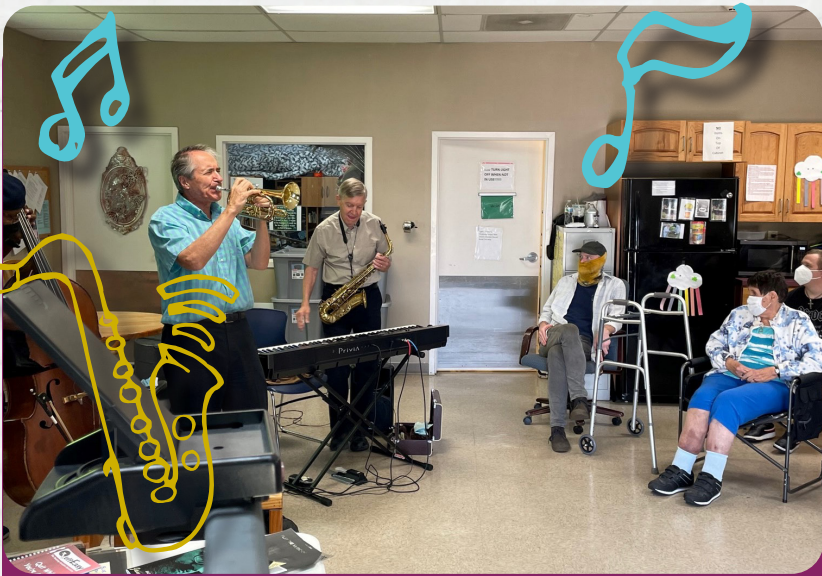

Jamie Abersold and his ensemble performing at FNC

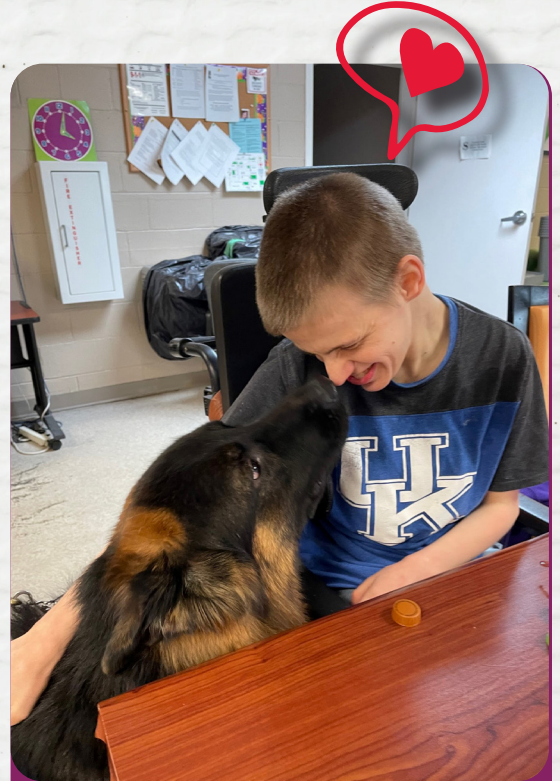

Otto the therapy dog visiting FNC

Children Services

Despite the pandemic, the Children Services Department continued First Steps services to children and families with a 100% satisfaction rate. The amount of referrals received remained steady, which allowed most therapists to maintain their caseloads. The preschool program resumed for the first time since the beginning of COVID, and the department's signature summer camp also returned in FY22.

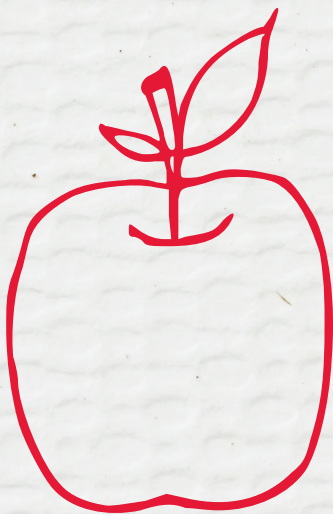
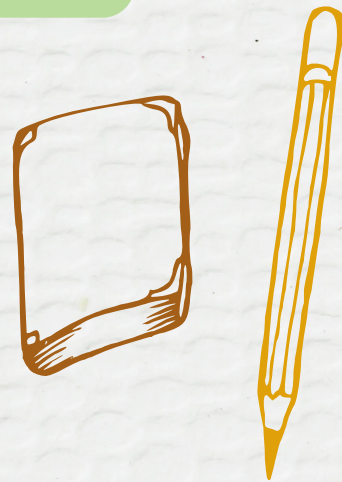

845 Park Place, New Albany, IN 47150

812-945-4063



www.rauchinc.org

The agency is committed to fostering inclusion, tolerance and respect for diversity in all forms.

